JANVIER 2022
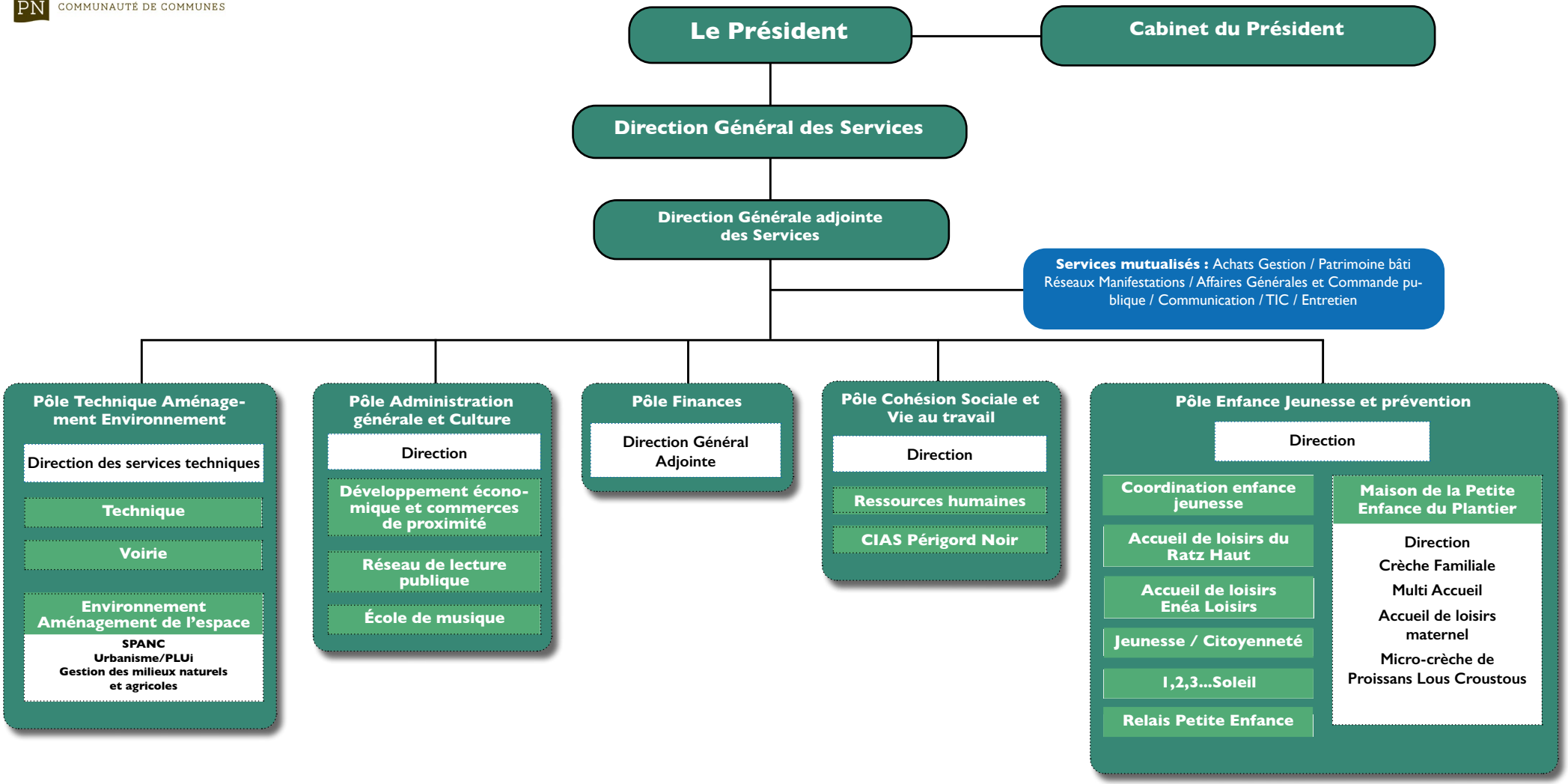
Sarlat Périgord Noir
PN COMMUNAUTÉ DE COMMUNES